

F
128
.47
F47



Class _____

Book _____

COPYRIGHT DEPOSIT

FIFTY
PHOTOGRAPHIC VIEWS
OF
NEW YORK

STATE OF CONGRESS
COPYRIGHT
NOV 1 1867
CITY OF WASHINGTON

FIFTY

PHOTOGRAPHIC VIEWS

OF

NEW YORK CITY

CHICAGO AND NEW YORK
RAND, McNALLY & CO., PUBLISHERS.

1896.

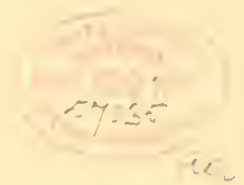

TABLE OF CONTENTS.

	Page		Page
Abbey's Theater	29	Metropolitan Opera House	32
Astor, Mrs. John Jacob, Residence of	38	New York and Brooklyn Bridge	3
Battery Park and Harbor, from Roof of Washington Building	7	One Hundred and Twenty-fifth Street, Looking West from Seventh Avenue	49
Blackwell's Island, South End of	21	Oyster Row	22
Broad Street, Looking South from Wall Street	10	Post Office	16
Broadway from Bond Street to Tenth Street	24	Printing House Square	15
Brooklyn Navy Yard	26	Salvation Army Building	19
Casino	29	Sectional Dry Dock	20
City Hall	14	South Street, Looking South from Coenties Slip	8
City Hall Park and New Buildings on Broadway	17	Stock Exchange, Interior of	12
Columbus Monument	49	St. Patrick's Cathedral	39
East Drive, Central Park	41	The Mall, Central Park	43
Fountain and Lake, Central Park	42	The Waldorf	33
Fifth Avenue, Fifty-first to Fifty-second Street	36	Trinity Church, from Wall Street	11
Fifth Avenue, Looking North from One Hundred and Twenty-sixth Street	47	Union Square	28
Fifth Avenue, Looking South from Twenty-second Street	34	United States Sub-Treasury	13
Fourteenth Street, Looking West from Fifth Avenue	26	Vanderbilt, Cornelius, Residence of	37
Fourth Avenue, from Twenty-first to Twenty-third Street	30	View Looking Northeast from Roof of Office Building, 66 Broadway	4
Gansevoort Market	23	View Looking South from Roof of Office Building, 66 Broadway	5
Grace Church	25	View Looking Southwest from Roof of Office Building, 66 Broadway	6
Grand Central Railroad Station	18	Washington Bridge	48
Hall of Architectural Casts, Metropolitan Museum of Art	44	Washington Memorial Arch	27
Herald Building	32	West Street, Looking North from Rector Street	9
Liberty, Statue of	15	Windsor Hotel and Fifth Avenue	35
Madison Square Garden	31	Work House, Blackwell's Island	21
Metropolitan Club	35		
Metropolitan Museum of Art	45		

Copyright 1895, by Rand, McNally & Co.



PROMENADE

NEW YORK AND BROOKLYN BRIDGE.



VIEW LOOKING NORTHEAST FROM ROOF OF OFFICE BUILDING 60 BROADWAY



VIEW LOOKING SOUTH FROM ROOF OF OFFICE BUILDING, 66 BROADWAY



VIEW LOOKING SOUTHWEST FROM ROOF OF OFFICE BUILDING, 66 BROADWAY.



CASTLE GARDEN

BATTERY PARK AND HARBOR FROM ROOF OF WASHINGTON BUILDING, 1 BROADWAY.



SOUTH STREET - Looking south from Cochrans' Slip

CLANFILL PARK



WEST STREET—Looking North from Rector Street.

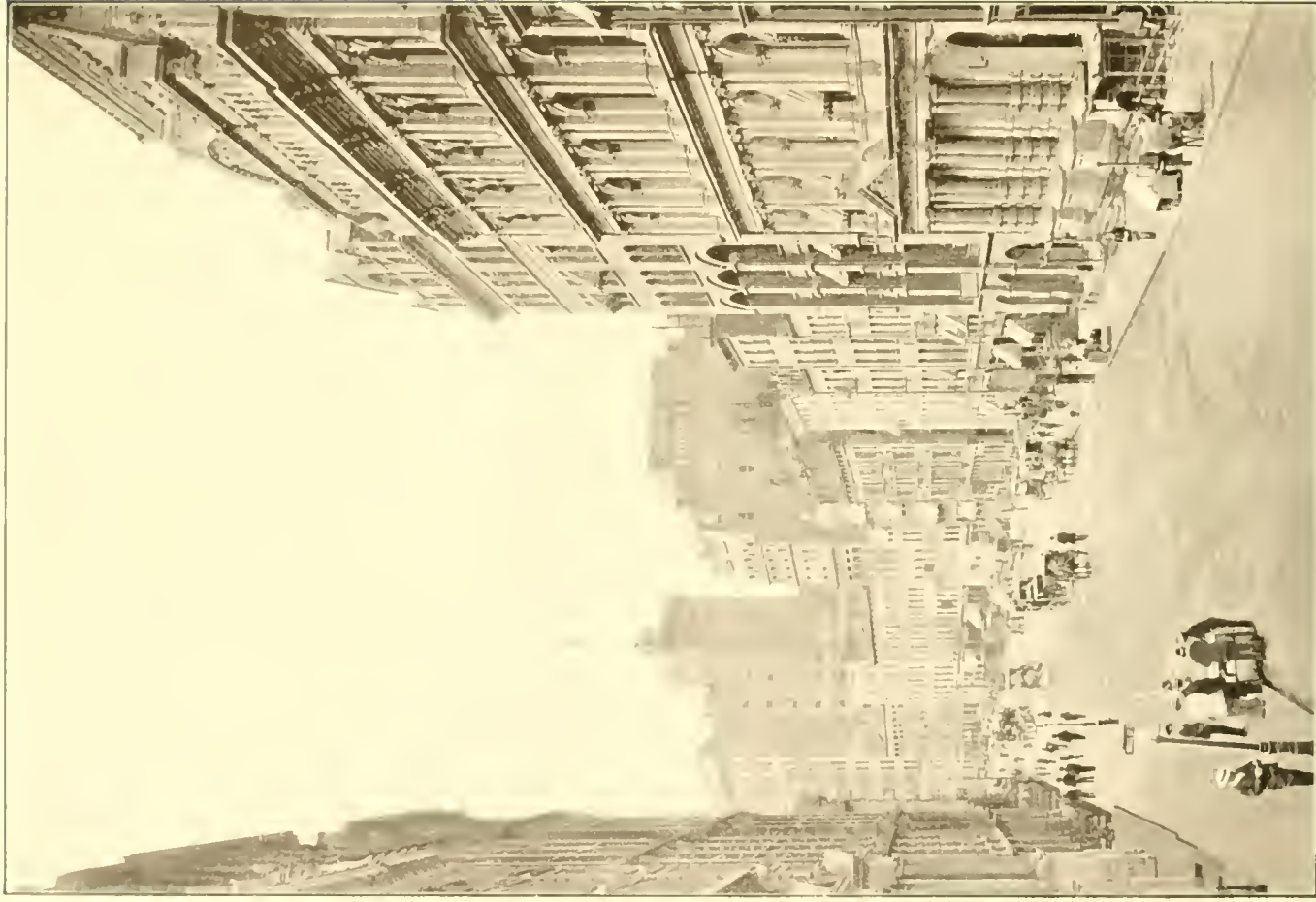

STOCKTON, CALIFORNIA
BROAD STREET—Looking South from Wall Street



R. M. S. N. CO

WALL STREET AND TRINITY CHURCH.



INTERIOR OF STOCK EXCHANGE — Broad and Wall Streets.



UNITED STATES SUB-TREASURY - Northeast Corner Wall and Nassau Streets



THE CITY HALL - In City Hall Park, between Broadway and Park Row, opposite Murray Street.



WORLD.

SUN.

TRIBUNE.

TIMES.

PRINTING HOUSE SQUARE.

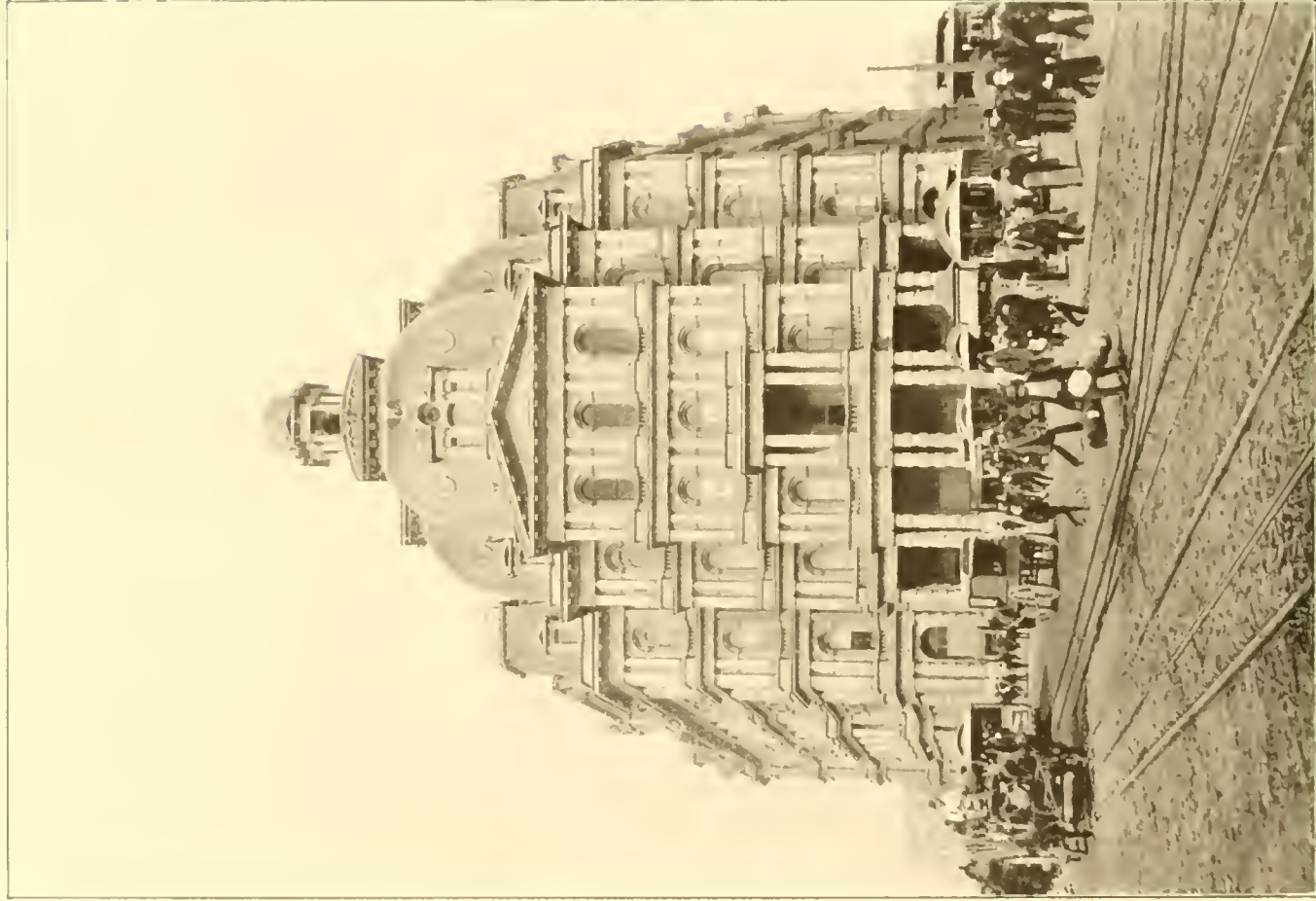

POST OFFICE.—Broadway, Park Row, and Mail Street.

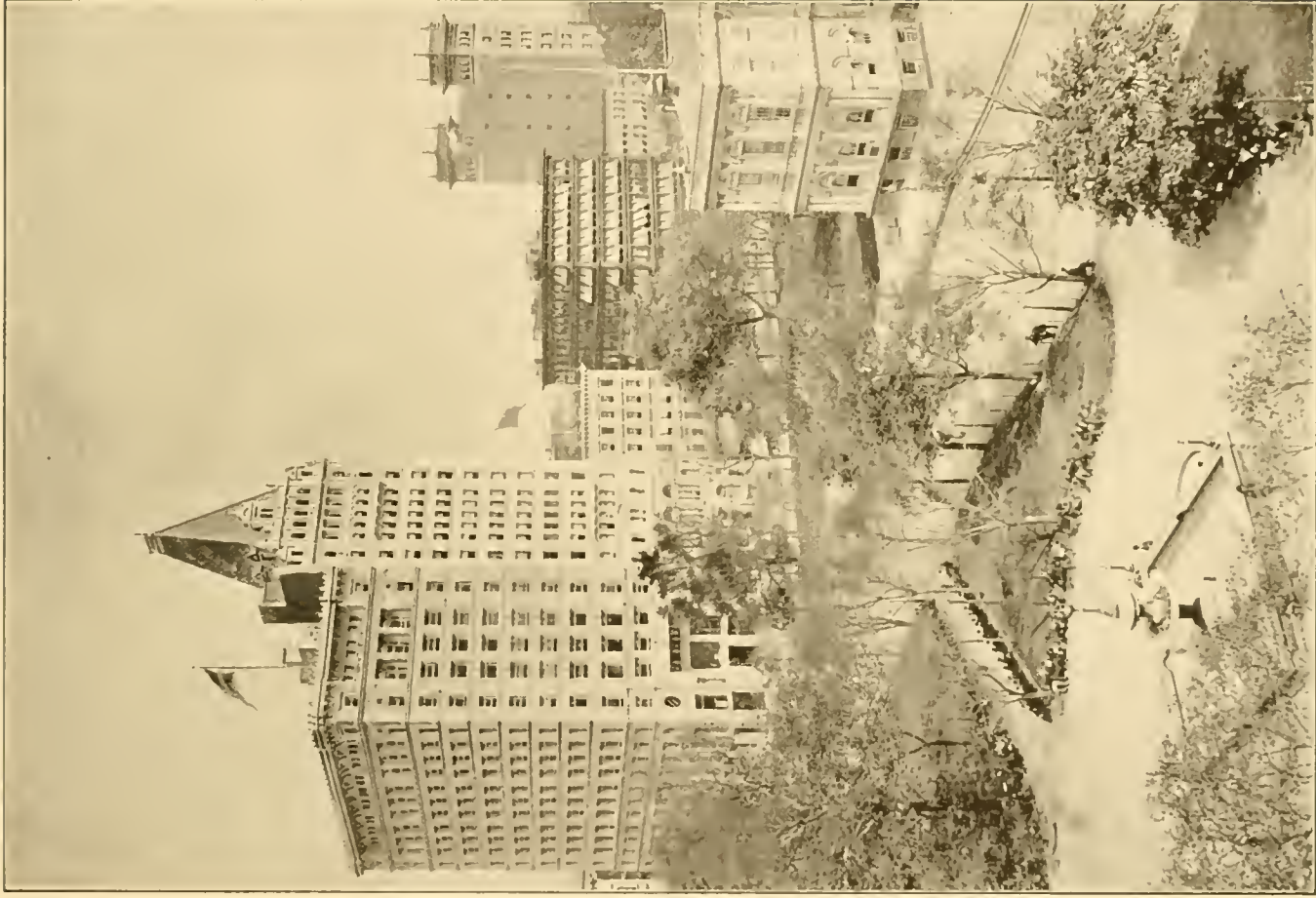

CITY HALL PARK AND NEW BUILDINGS ON BROADWAY.

Between Murray and Chambers Streets.

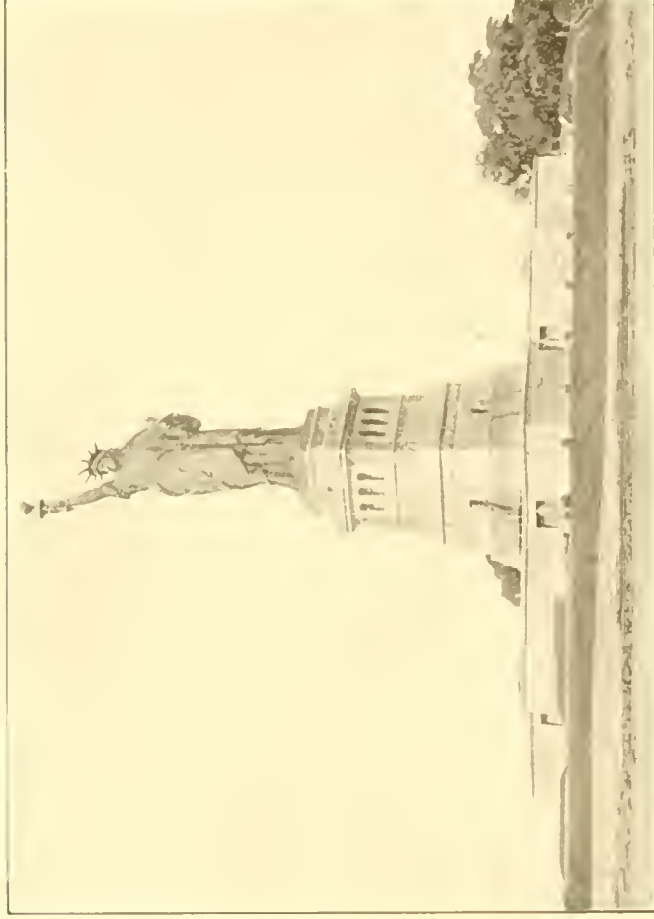

LIBERTY ENLIGHTENING THE WORLD—Bedloe's Island, New York. Pa.
Sketch by BARRETT.

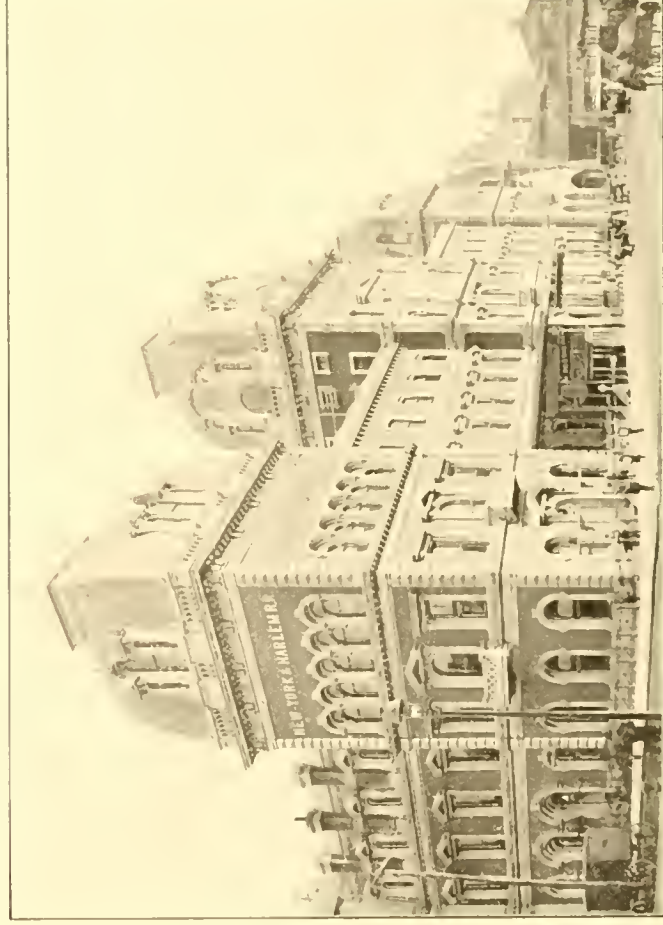

THE GRAND CENTRAL RAILROAD STATION.

Picture-second Street and Vandal of the A. C. N. Y.

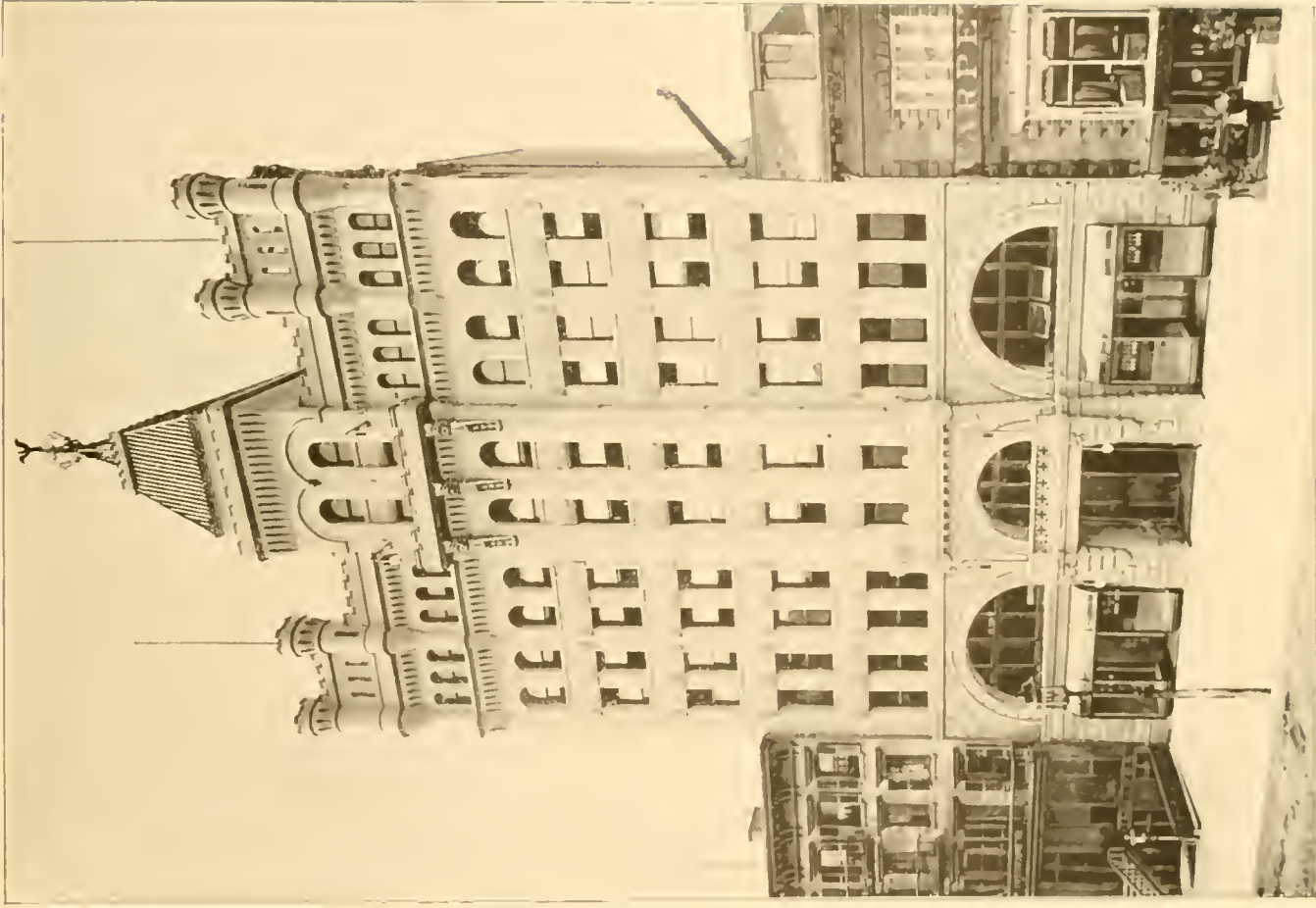

THE SALVATION ARMY BUILDING
Fourteenth Street, between Sixth and Seventh Avenues



SECTIONAL DRY DOCK— East River.



OLD BRIDGE VERMONT BRIDGE RECEIVING SHIP
BROOKLYN NAVY YARD— East River.



WORK HOUSE, BLACKWELL'S ISLAND—East River



CITY HOSPITAL.

NURSES' HOME.

SOUTH END BLACKWELL'S ISLAND—East River.

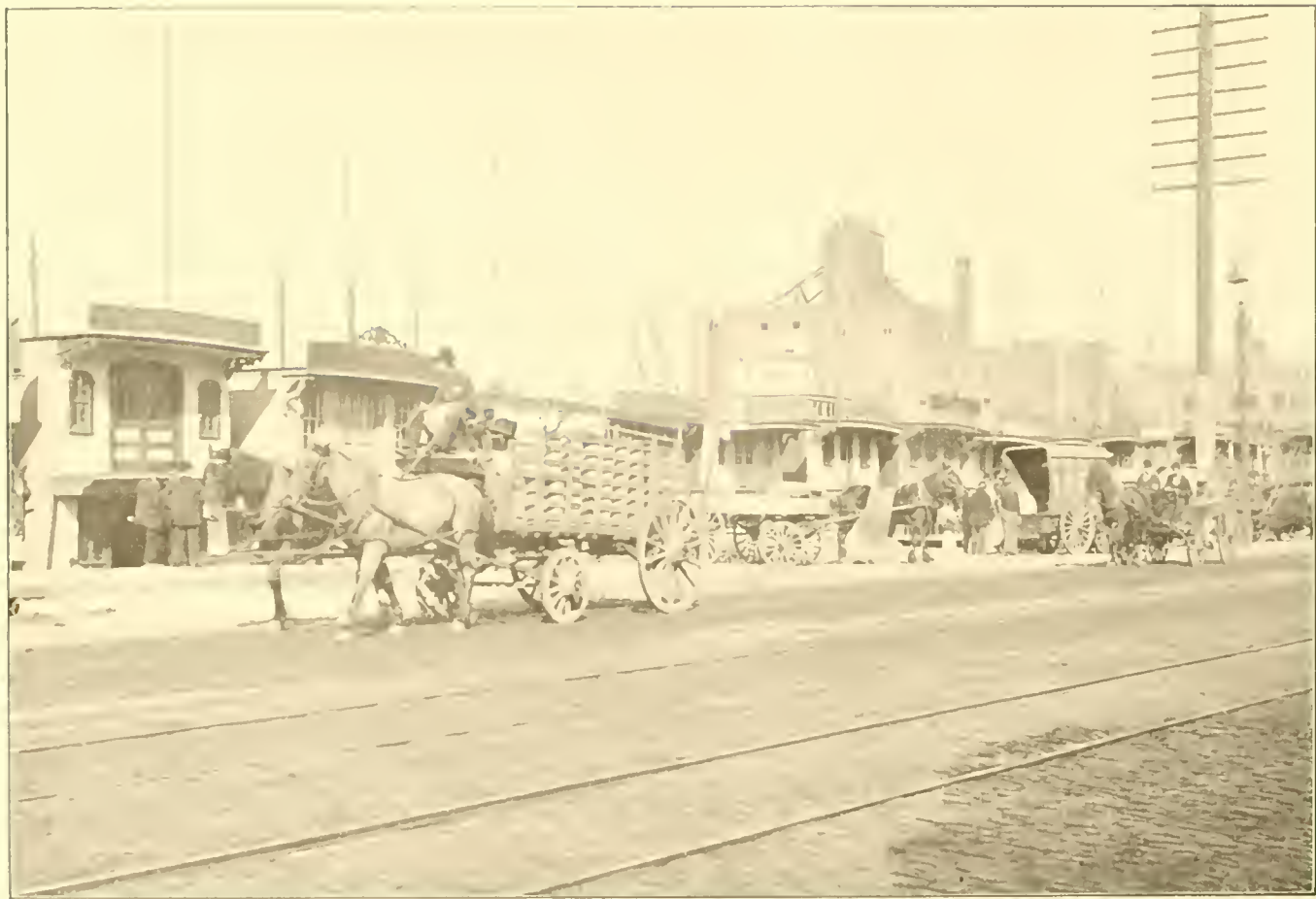

OYSTER ROW—West Street, near Foot of Eleventh Street.



GANSEVOORT MARKET — West and Washington Streets, Gansevoort to Little Twelfth Street.

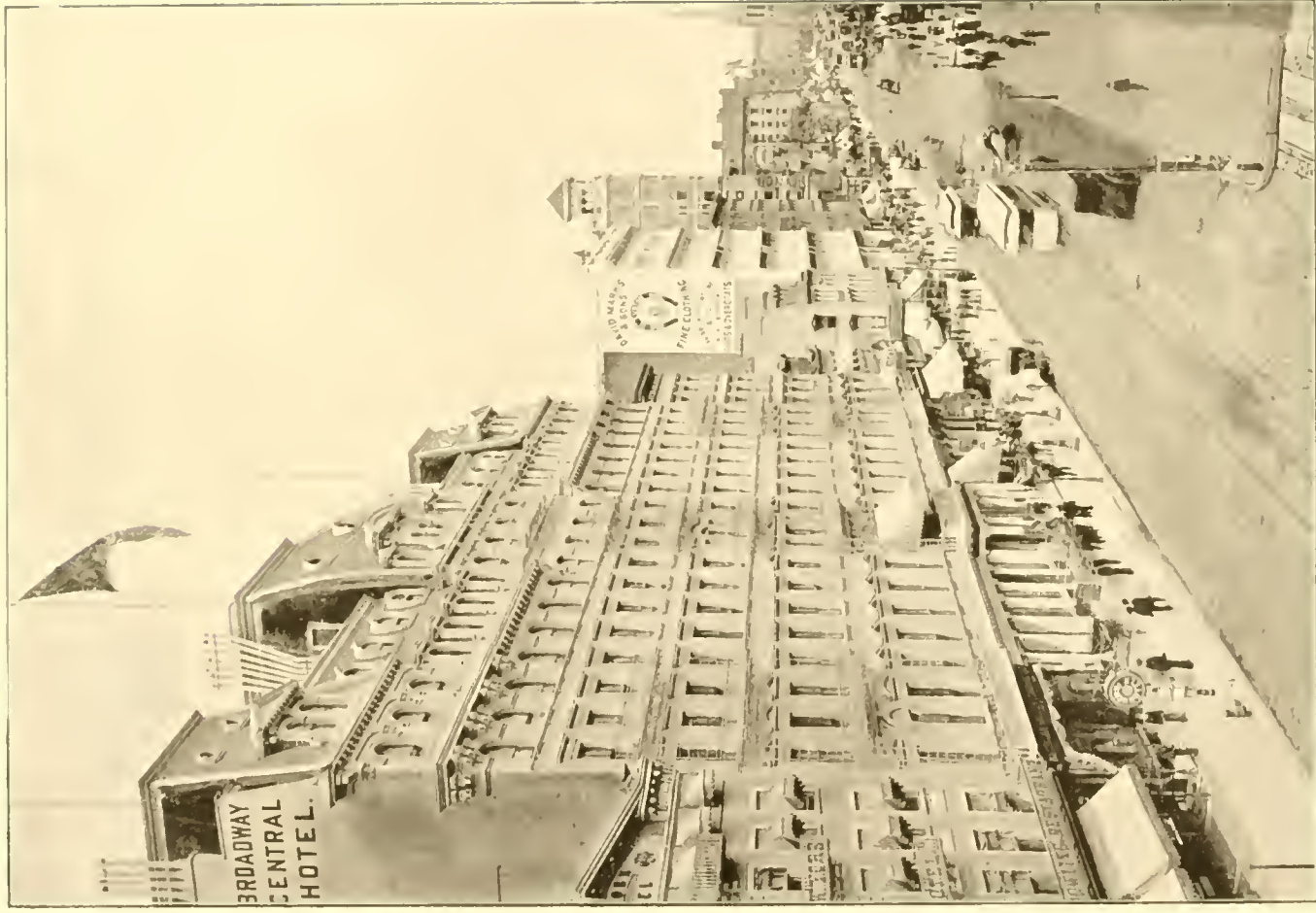

BROADWAY, FROM BOND TO TENTH STREET.

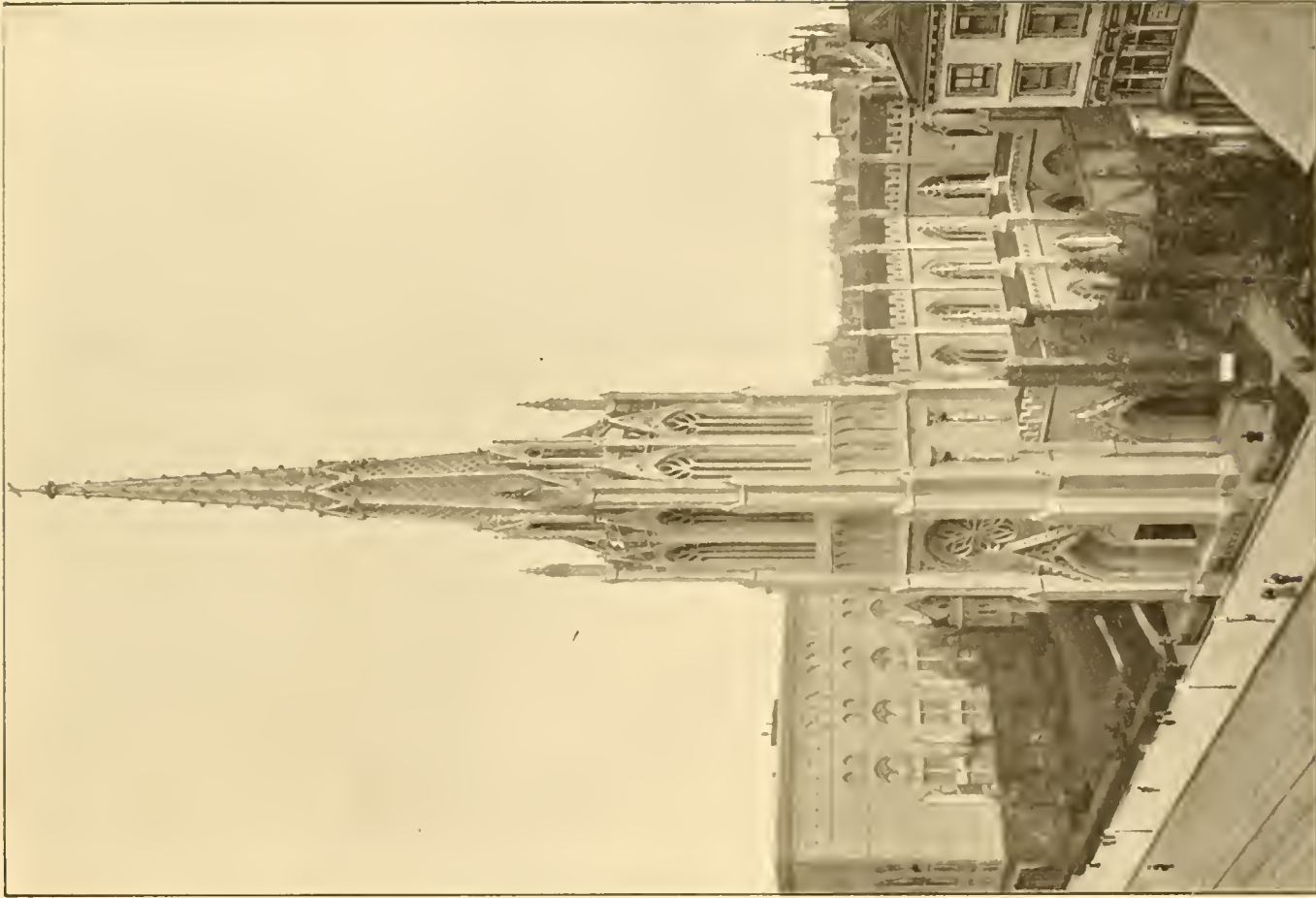

GRACE CHURCH, PROTESTANT EPISCOPAL — Broadway, near Tenth Street.

JAMES RENWICK, Architect.



FOURTEENTH STREET—Looking West from Fifth Avenue

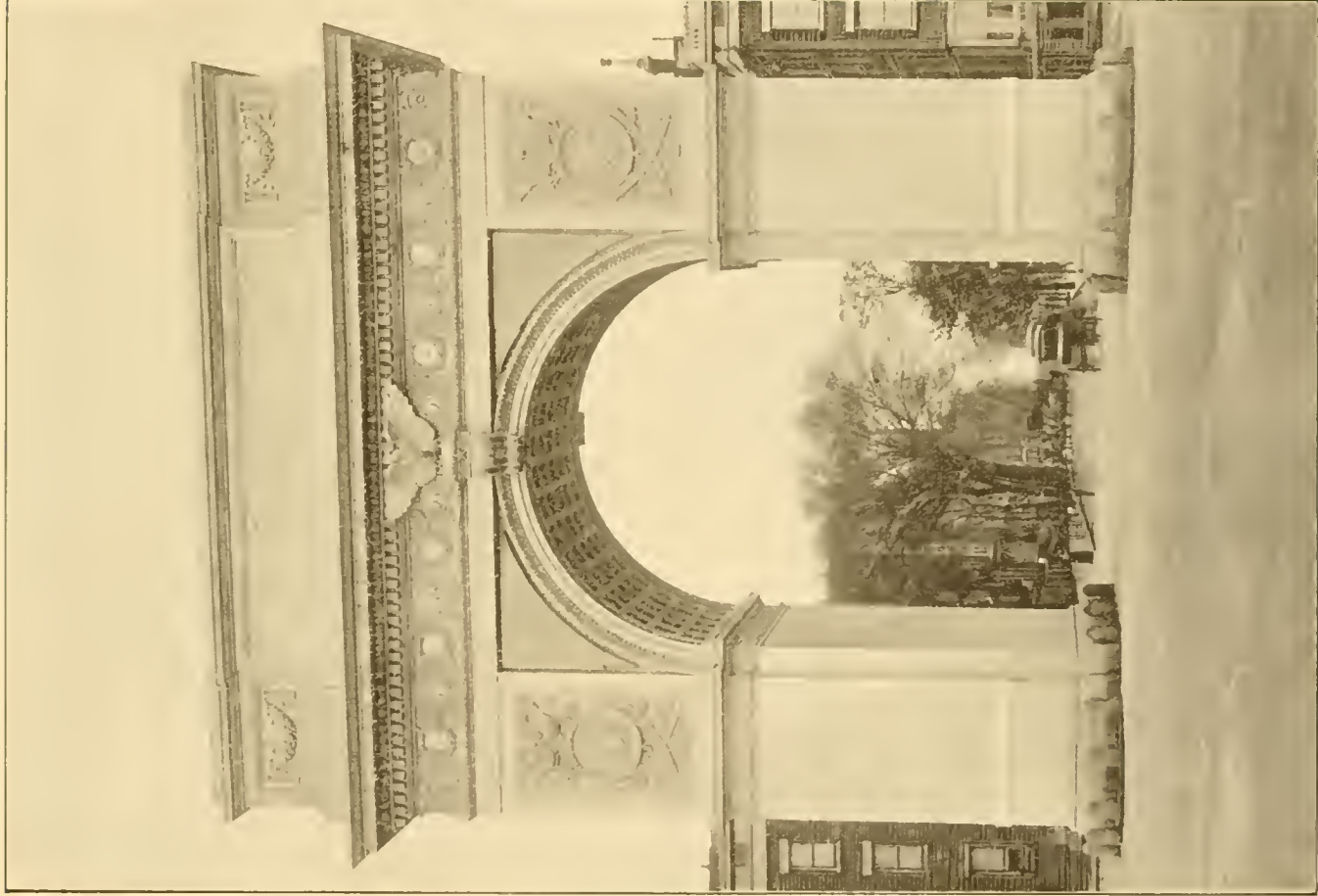

THE WASHINGTON MEMORIAL ARCH
Washington Square, at the beginning of Fifth Avenue.
Designed by STANFORD WHITE.



WASHINGTON EQUESTRIAN MONUMENT
UNION SQUARE—Looking Northwest from Corner Fourth Avenue and Fourteenth Street.



THE CASINO AND ABBEY'S THEATER—Broadway, Thirty-ninth to Thirty-eighth Street.

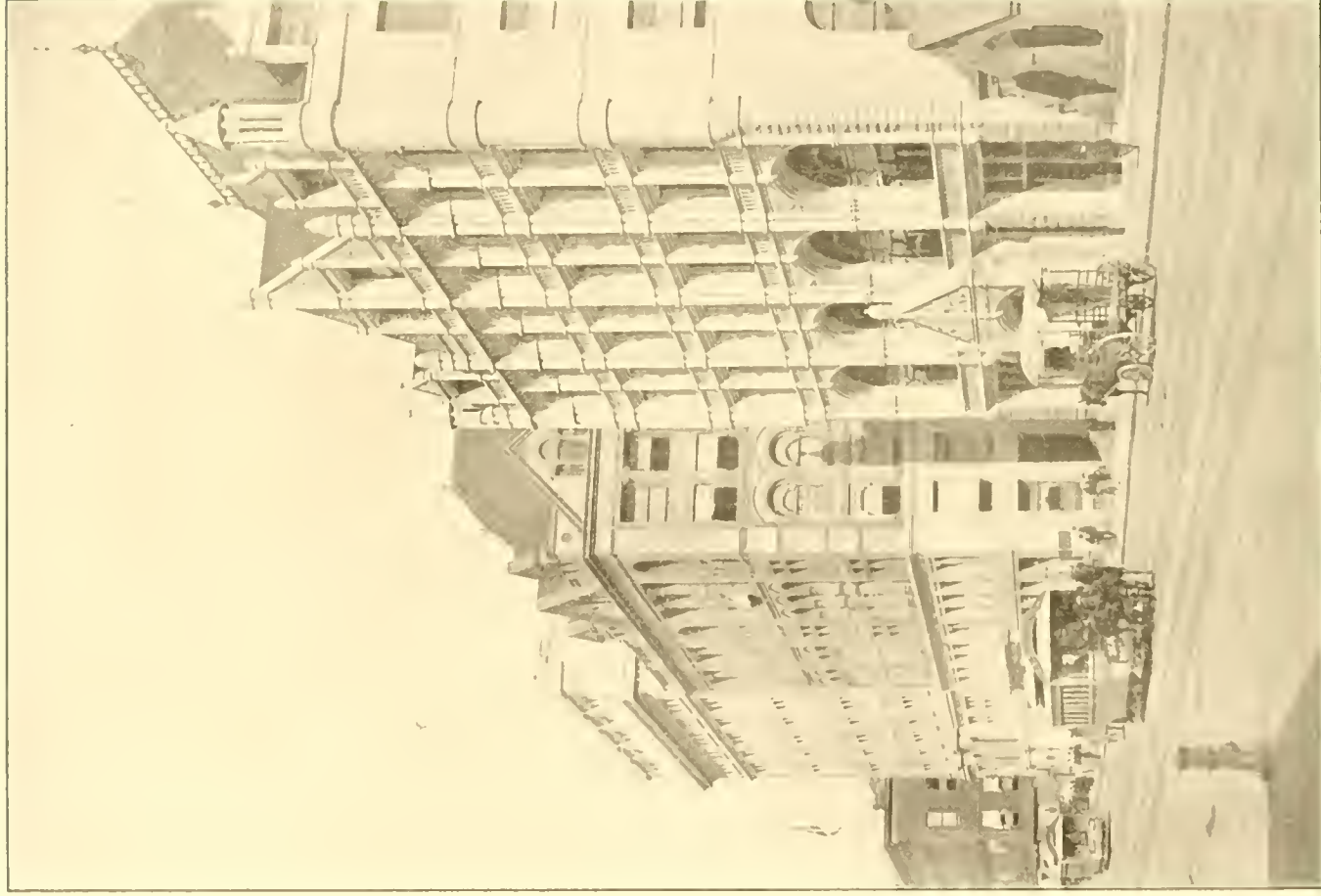

SHOWING THE REFRIGERATORIES OF
THE CHURCH BUILDING

UNITED CHURCH
BUILDING

CHURCHMEN'S
BUILDING

FOURTH AVENUE, TWENTY-FIRST TO TWENTY-THIRD STREET

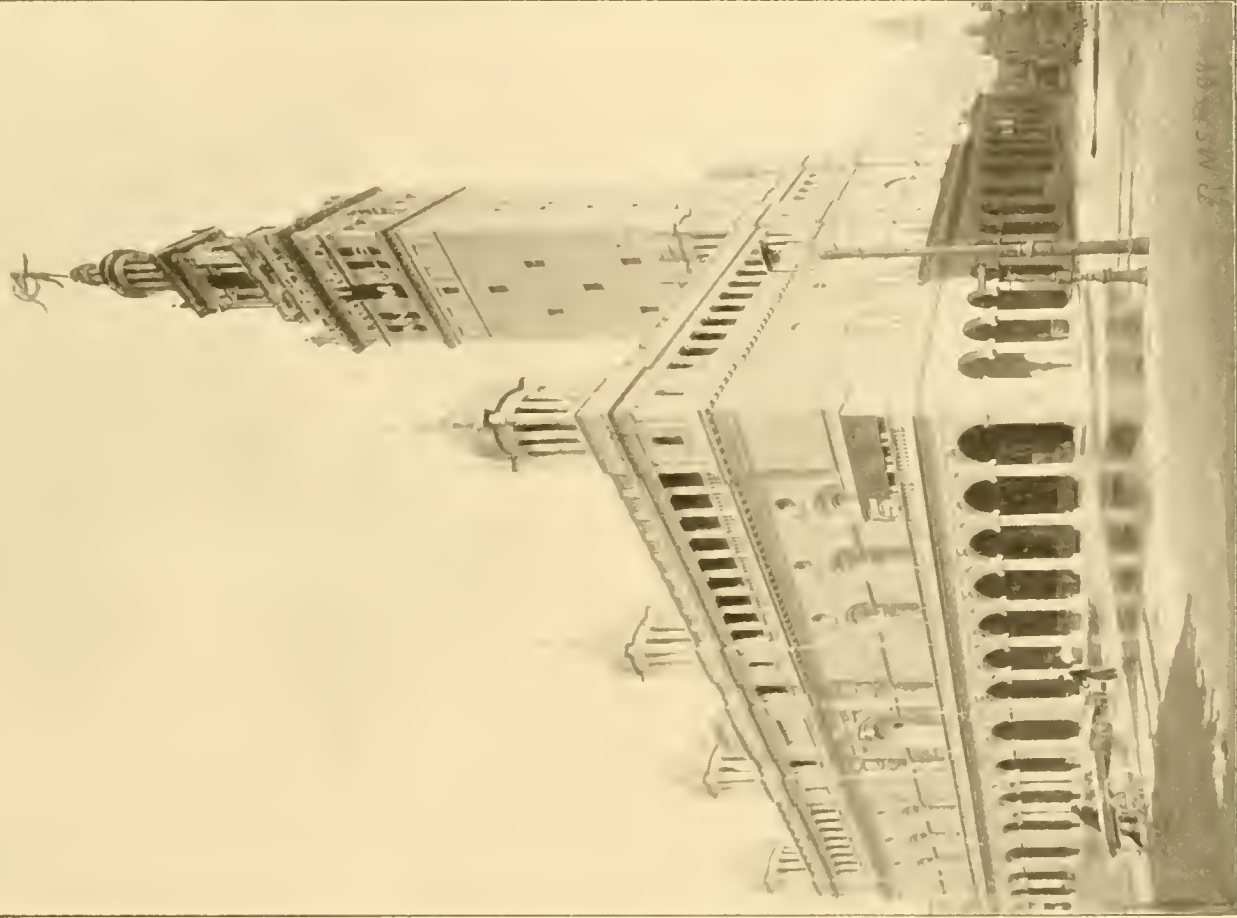

MADISON SQUARE GARDEN.

Madison and Fourth Avenues, West Twenty-sixth and West Twenty-seventh Streets.

McKim, Mead & White, Architects.

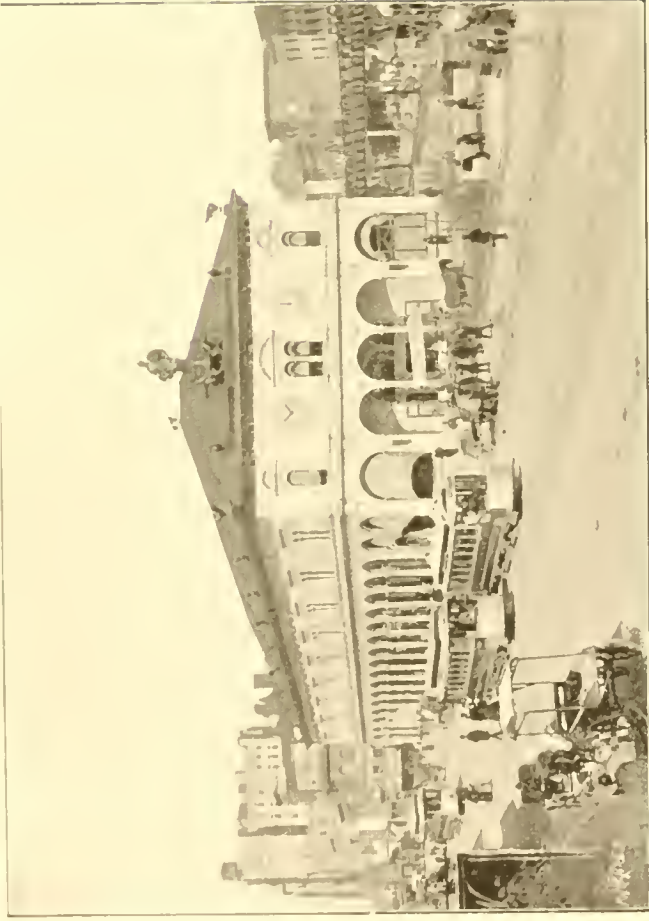

HERALD BUILDING.

Herald Square, Broadway, Sixth Avenue, and Thirty-fifth Street

McKIM, MEAD & WHITE, Architects

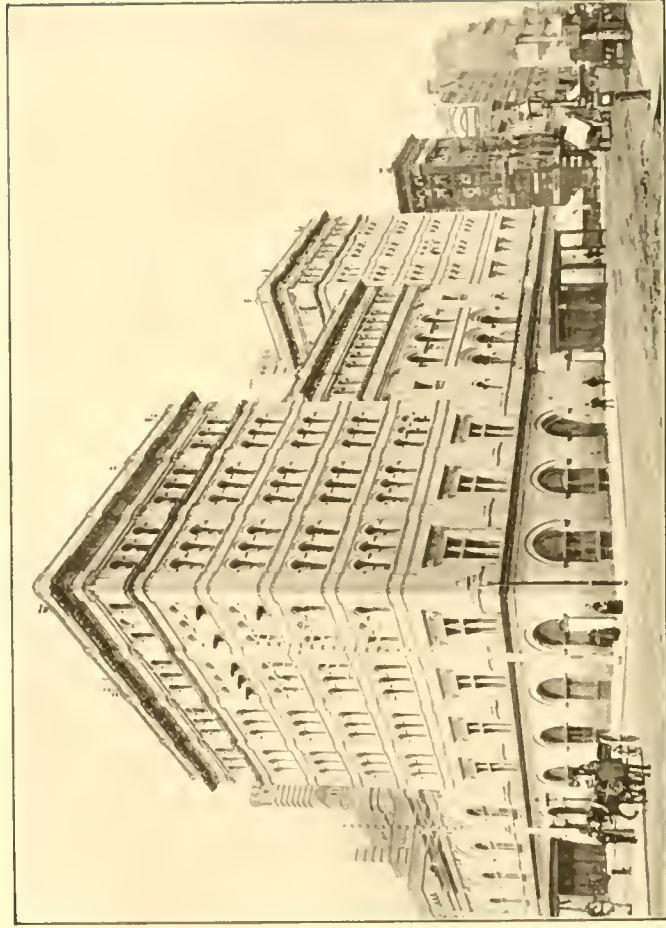

METROPOLITAN OPERA HOUSE.

Broadway, Seventh Avenue, West Thirty-ninth and West Fortieth Streets.

J. C. Cady & Co., Architects

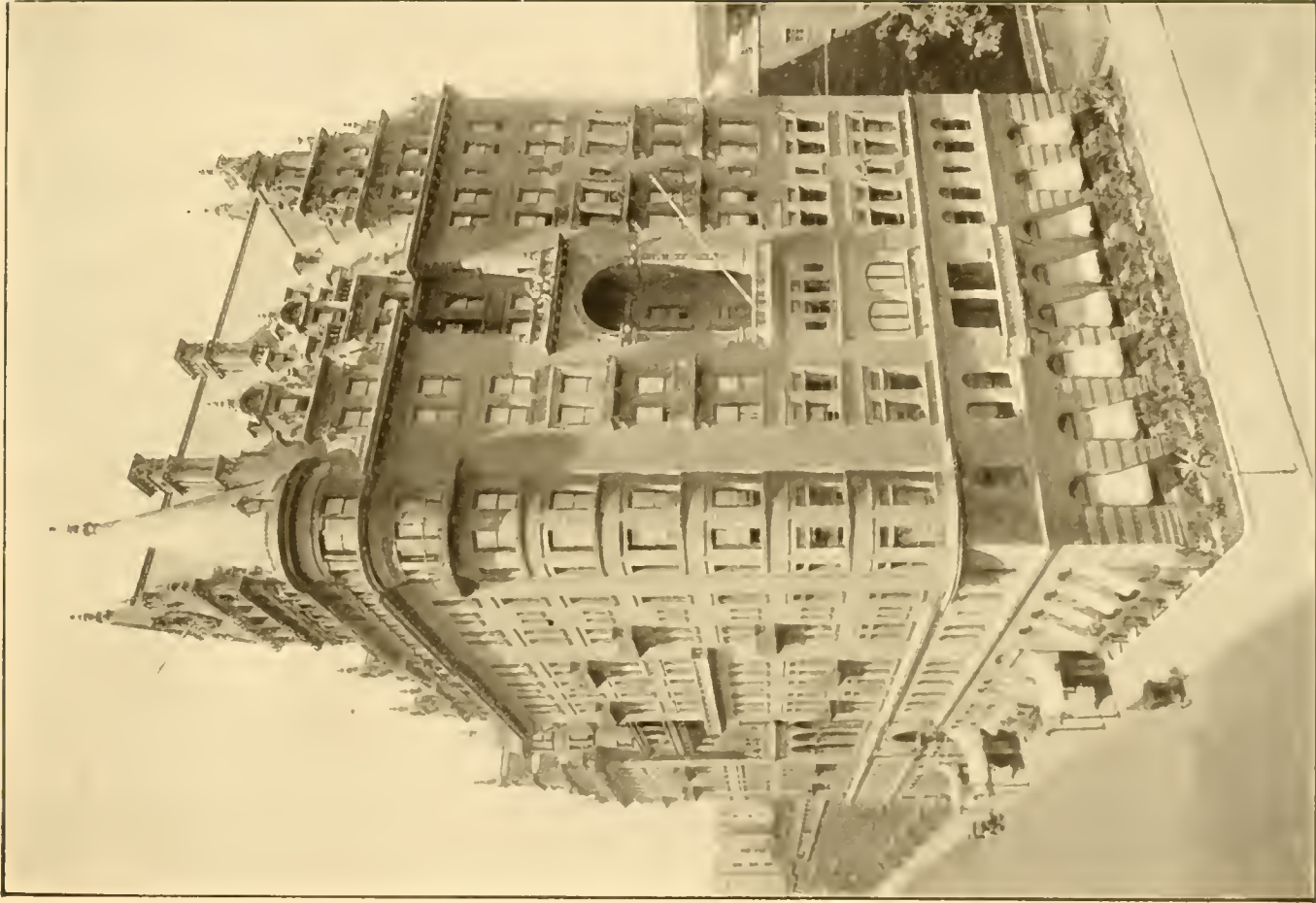

HILL, W.A.L.DORF — Northwest Corner Fifth Avenue and 1 Thirty-third Street

By J. HARRIS SMITH, Architect



FIFTH AVENUE — Looking South from Twenty-second Street.



WINDSOR HOTEL AND FIFTH AVENUE — Looking North from Forty-sixth Street.



MRS. WM. H. VANDERBILT

W.M.D. SLOANE

FIFTH AVENUE, FIFTY-FIRST TO FIFTY-SECOND STREET.

HERRER BROS., Architects.



RESIDENCE OF CORNELIUS VANDERBILT — Fifth Avenue, Fifty-seventh to Fifty-eighth street.

GEORGE B. POST, Architect.

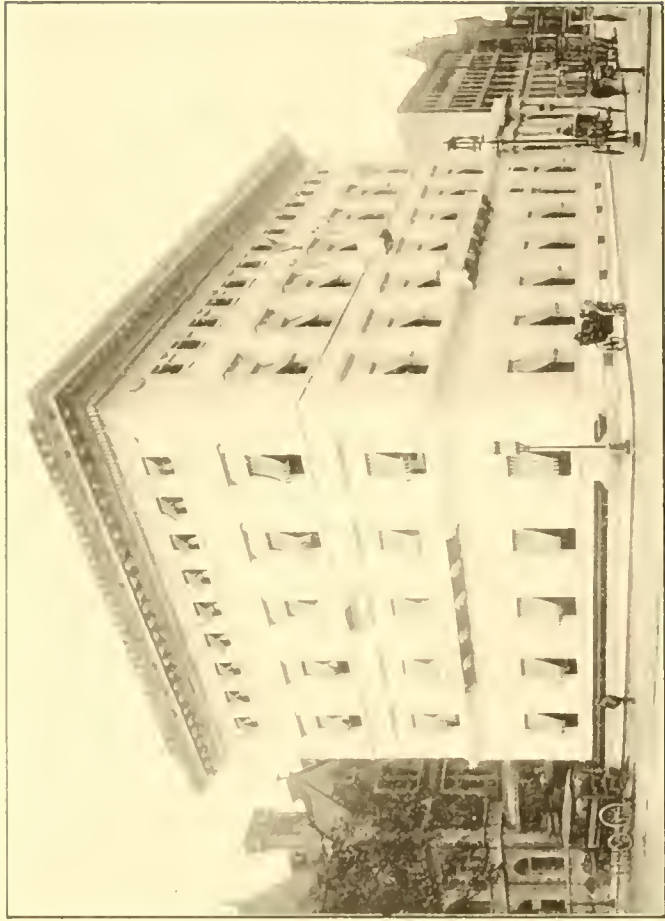

METROPOLITAN CLUB—Northeast Corner Fifth Avenue and Sixtieth Street

M. KIM, M. D. & W. H. ARCHIBOLD.

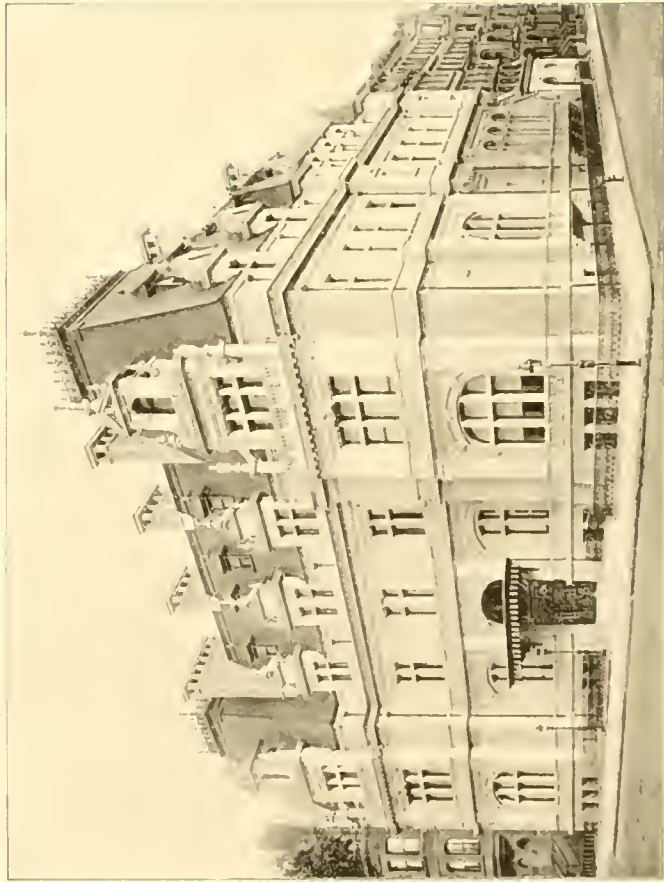

RESIDENCE OF MRS. JOHN JACOB ASTOR.
Northeast Corner Fifth Avenue and Sixty-fifth Street.

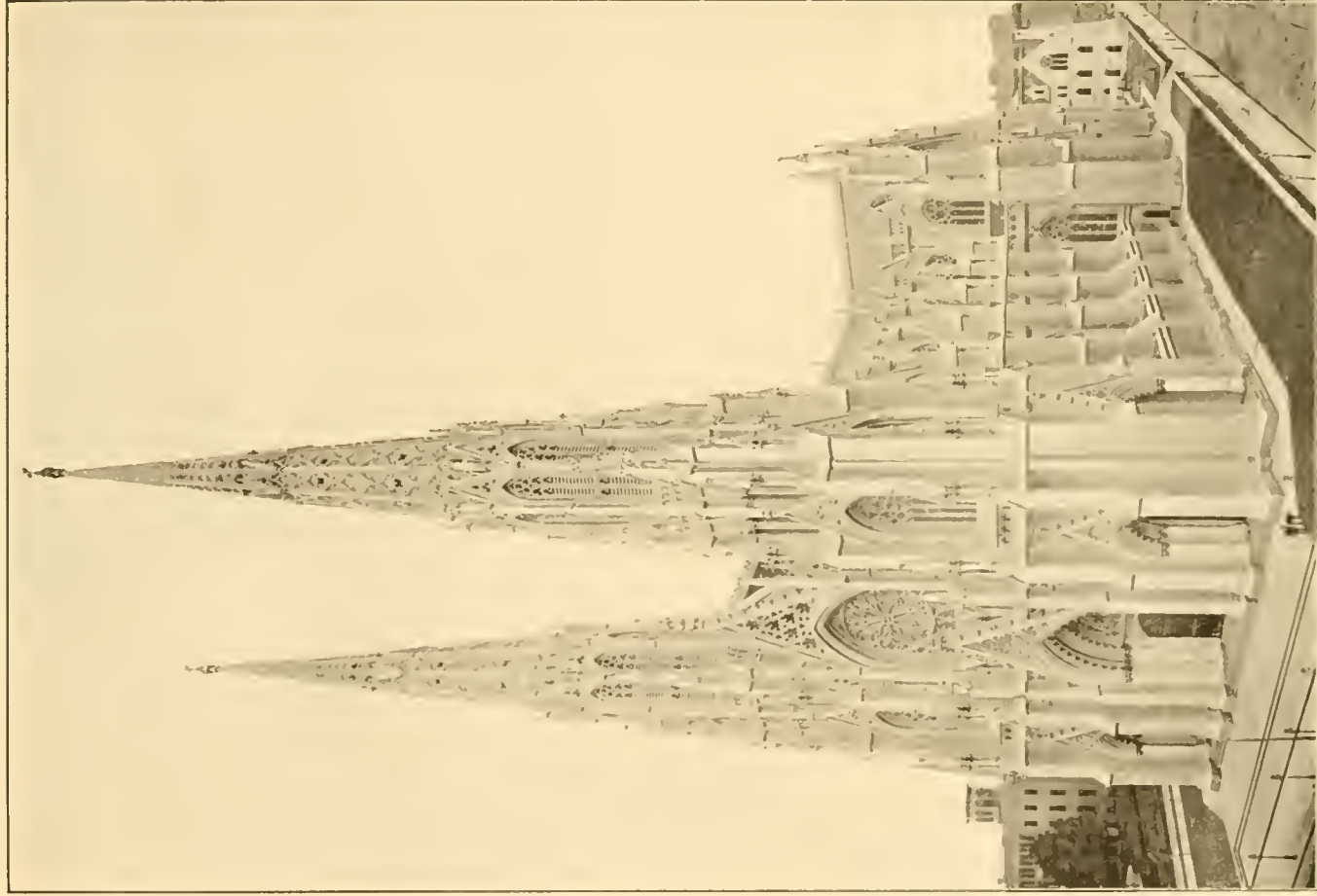

ST. PATRICK'S CATHEDRAL, ROMAN CATHOLIC

Fifth Avenue, Fifth and Fifty-first Streets.

JAMES REYNOLDS, Architect

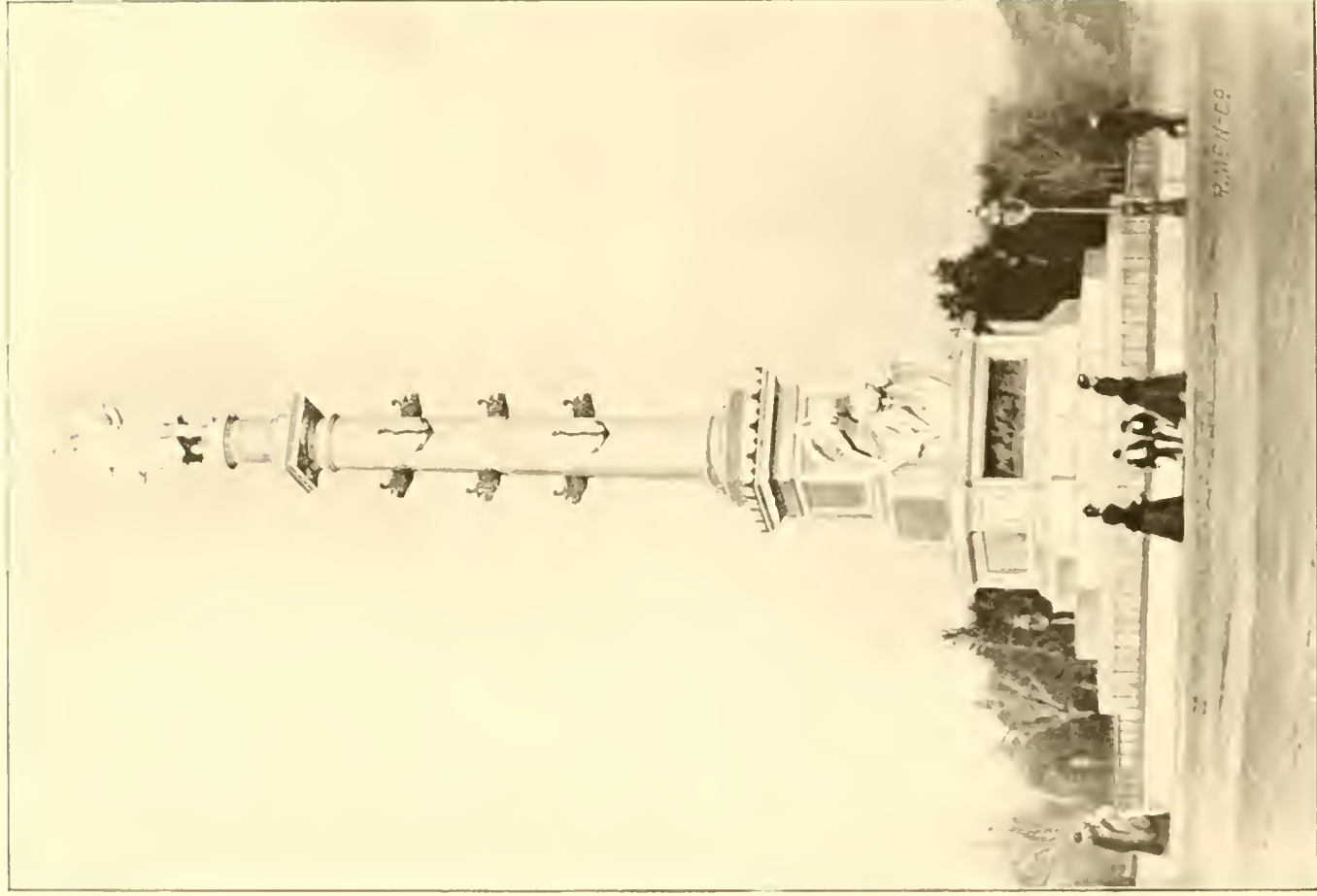

COLCUMB'S MONUMENT — Fifty-ninth Street, Broadway, and Eighth Avenue



EGYPTIAN OBELISK

THE EAST DRIVE, CENTRAL PARK



FOUNTAIN AND LAKE, CENTRAL PARK.



THE MALL, CENTRAL PARK.



HALL OF ARCHITECTURAL CASTS, METROPOLITAN MUSEUM OF ART.



THE METROPOLITAN MUSEUM OF ART—Central Park, near Fifth Avenue and Eighty-second Street.



ONE HUNDRED AND TWENTY FIFTH STREET = Looking West from Seventh Avenue.



FIFTH AVENUE—Looking North from One Hundred and Twenty-sixth Street.



THE WASHINGTON BRIDGE ACROSS HARLEM RIVER
From One Hundred and Eighty-first Street and Tenth Avenue to Aqueduct Avenue

LIBRARY OF CONGRESS



0 014 221 598 6 ●